

**Welcome to the Robins**

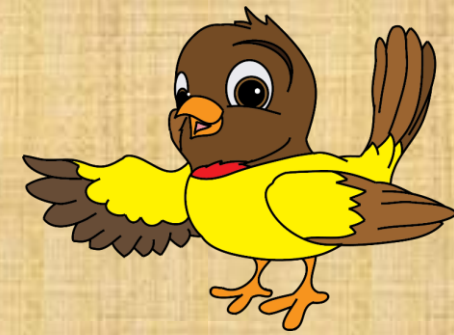

# The Year 1 Team



Mr Burke

Class Teacher

Full Time



Mrs Lancaster

Mornings only



Miss Forbes

Mornings only



Mrs Booton

Forest School

Wednesday PM

# Robins Class Expectations

- Transition year! First steps away from guided play and learning through play. More formal provision for larger portions of the day which will gradually increase throughout the year.
- Increased Independence – children are expected to complete more work and daily tasks independently (eg. water bottle in box, reading folder in box).
- Increasing confidence in following 4 classroom rules.
- Begin to develop a positive attitude to learning.



# PE and Forest School

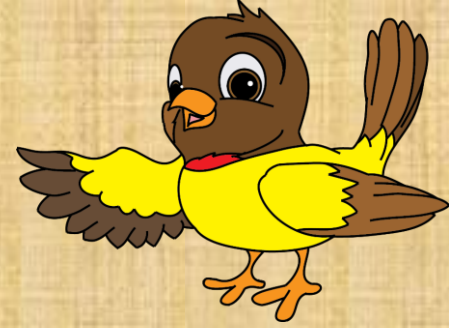

- PE – Monday and Thursday.
- Forest School – Wednesday afternoon with Mrs Booton.

Wellies to stay in school if possible. We still have wellies from last year but you might need to check if they still fit!

# Robins Class Timetable



	8:45 9:00	9:00 9:45	9:45 10:25	10:25 10:45	10:45 11:00	11:00 12:00	12:00 1:00	1:00 – 3:00		3:00 – 3:15	
Monday	Registration	RWI	Maths		<b>Break</b>	Maths	<b>Lunch</b>	Topic	PE	Story / Rhyme	
Tuesday	Registration	RWI	Maths	Quick Write		English		PSHE	Topic		
Wednesday	Registration	RWI	Maths			English		Forest School			
Thursday	Registration	RWI	English <i>Spelling and Handwriting</i>	Assembly (Singing)		English		PE	RE	Story / Rhyme	
Friday	Registration	Assembly	RWI	Maths		English		Music	Computing	Story / Rhyme	



# Inkberrow Primary School

Love to Learn, Learn to Care

Home

Curriculum

About Us

Curriculum Design  
and Intent

Parents

More



Whole School

Early Years

Phonics and Early Reading

Knowledge Organisers

Forest School

Mr. Duggan's Book Challenge

RSE - Relationships Education

Aspiration Curriculum

Wrens

Robins

Blackbirds

Woodpeckers

Swans

Kestrels

Owls



Graded as Outstanding in all areas

"Inkberrow Primary School is a small school with big ambitions"

# Reading



**Important** - underpins and supports learning in all other curriculum areas.

**Phonics** – daily phonics lessons. Children to be grouped for RWI. Year 1 Screening check – further information to come later in the year.

**Common Exception Words** – Important to learn by sight as this will aid fluency in reading. (RED words)

**Reading at home** – very important this year.

Emphasis on reading for meaning and reading for pleasure – please question your child and discuss the story.

100 Book Challenge - Children have an opportunity to change their book first thing in the morning when they have finished reading it – please remind them to do so. Designed for exposure to different book types and for pleasure. Not expected to read it alone. Please enjoy it together.

# Homework

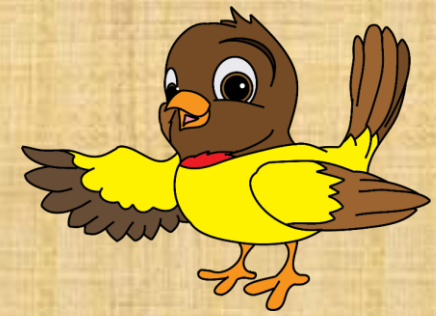

- **Half Termly Topic Homework** – Includes activities related to English, Maths and our Topic. A copy of the current homework sheet can be found on the website.
- Focus on reading daily – little and often. Please sign reading record.
- Weekly spellings on Spelling Shed. Spelling test on Thursday mornings.

# Drop off and Pick up

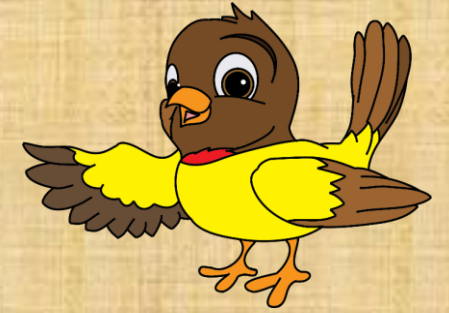

- **Mornings** – Please encourage your child to stand in the line on their own. – They are doing fantastic at this!
- **Afternoons** – I will be dismissing the children from the doors at the back of Robins classroom. Please wait outside the little gate to our outdoor area and give me a wave when your child is at the front of the line.

# Communication

- Mostly through email or Arbor App. Please sign up to this if you haven't already as we can send notifications.
- Please come and chat at the start or end of the day – although I do have to make sure all children are dismissed safely so I appreciate your patience.

If you have any questions, feel free to  
come and ask me.

**Welcome to the Robins**

